MONTHLY MEMBERSHIP PROGRESS REPORT

District 320 D

Results as of: 3/31/2026

GMT: LOCATION INDIA GMT CA

Clubs

RESULTS FOR 2025-2026

QUARTER	NEW CLUB GOAL	NEW CLUBS	DROPPED CLUBS
JULY/AUG/SEPT	3	10	5
OCT/NOV/DEC	0	4	14
JAN/FEB/MAR	1	2	3
APR/MAY/JUNE	1	0	0

Members

RESULTS FOR 2025-2026

QUARTER	MEMBER GROWTH NET GOAL	MEMBER GROWTH ACTUAL	DROPPED MEMBERS ACTUAL (including transfers)
JULY/AUG/SEPT	50	631	324
OCT/NOV/DEC	25	501	778
JAN/FEB/MAR	50	134	108
APR/MAY/JUNE	25	0	0

GOALS AND ACTUAL NEW CLUBS CUMULATIVE

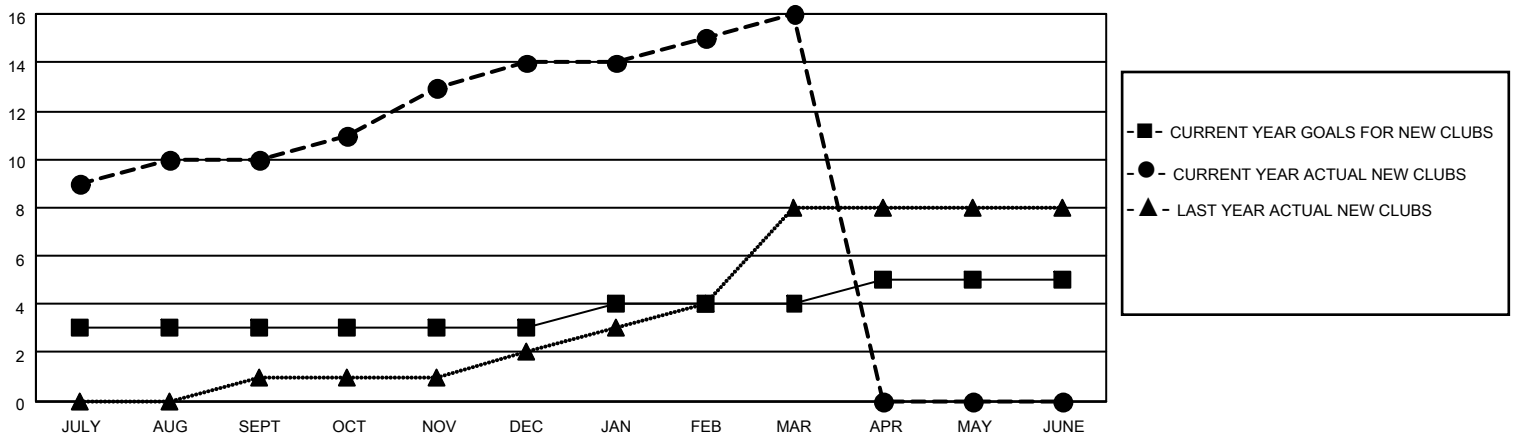

GOALS AND ACTUAL MEMBERS CUMULATIVE

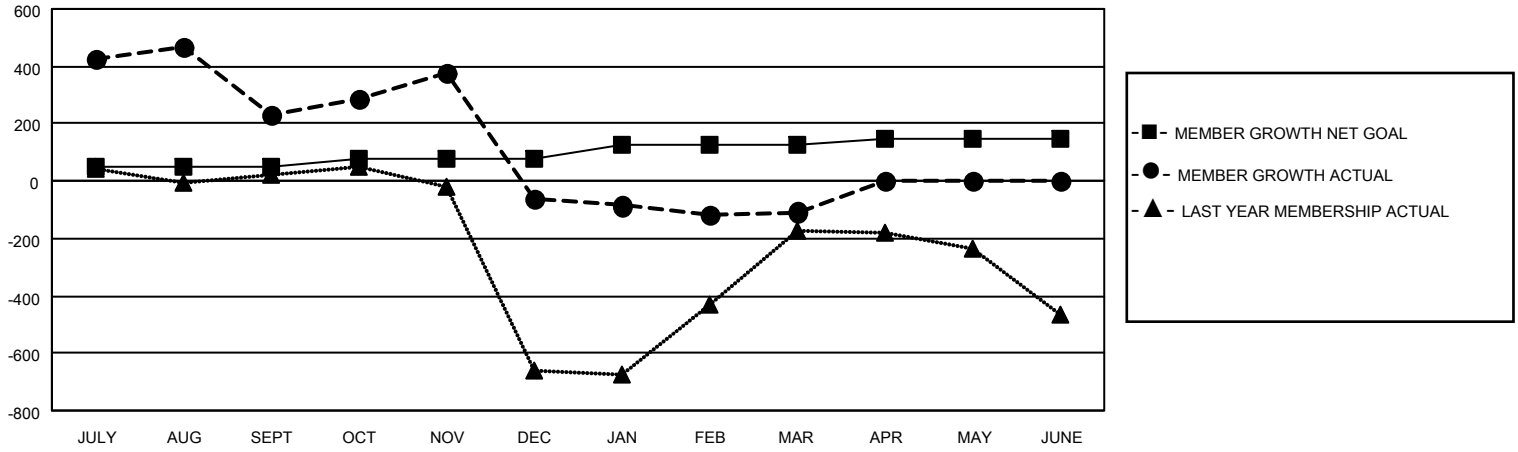

DROPPED CLUBS: 22

90 CLUBS OF 144 ADDED 1 OR MORE NEW MEMBERS

GENDER DISTRIBUTION

MALE	3,304 (75.52%)
FEMALE	1,071 (24.48%)

DROPPED MEMBERS

DECEASED	6
CLUB CANCELLED	990
OTHER	214
TOTAL	1,210

CLICK HERE FOR CUMULATIVE MEMBERSHIP DATA

TOTAL FAMILY UNIT MEMBERS	1,106
FAMILY MEMBERS PAYING HALF DUES	625

© Copyright 2026, Lions Clubs International, All Rights Reserved.